

Widow Pearson

John Rudolphs heirs  
0-180-210

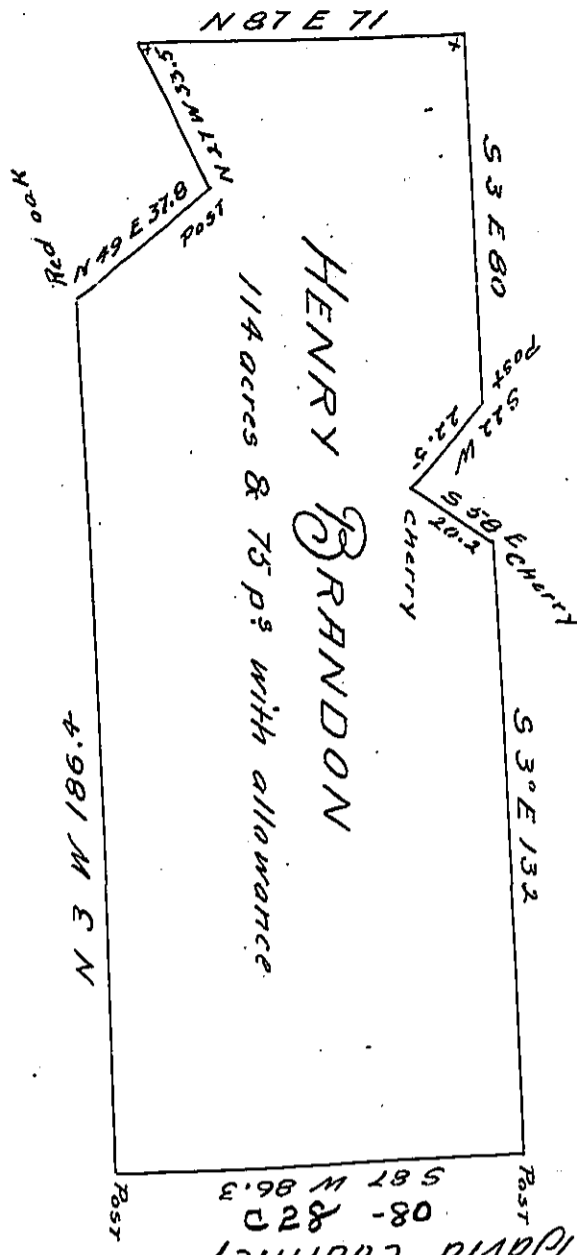

John Wolford

D-6-240

Situate in Wolfcreek township Mercer County on the waters of Wolfcreek containing one hundred & fourteen acres and seventy-five perches with allowance of six per cent for roads &c. Surveyed March 4<sup>th</sup> 1836 for Henry Brandon in pursuance of his actual settlement and residence thereon by me (Signed) John Findley D.S.

Mercer County SS. I do hereby certify that the above is a correct transcript of the entry as it stands stated in the official book of records of surveys made & kept by the Deputy Surveyors of Mercer County now in my possession and that the same is in the proper hand writing of John Findley Esq. Deputy Surveyor of said County. Given under my hand the first day of September A. D. 1851.

W<sup>m</sup> W. Pearson County Surveyor

IN TESTIMONY that the above is a copy of the original remaining on file in the Department of Internal Affairs of Pennsylvania, made conformably to an Act of Assembly approved the 16th day of February, 1833, I have hereunto set my Hand and caused the Seal of said Department to be affixed at Harrisburg, this twenty-third day of February 1904

*James D. [Signature]*  
Secretary of Internal Affairs.